



Austin Schutzhund Club 2015 USCA HELPER SEMINAR AND EVALUATION

Come Join us along with 4 USCA Teaching Helpers

Don Yelle

**USCA Teaching Helper
Multiple Nationals, Sieger Shows,
Regional and Club Trials**

Danny Grayson

**USCA Teaching Helper
USCA Helper Committee Member,
Multiple Regional and Club Trials**

Charles Ottesen

**USCA Teaching Helper
Multiple Sieger Shows, Regional
and Club Trials**

Rob Dunn

**USCA Teaching Helper
SCR Regional Training Director,
Multiple Regional and Club Trials**

Date / Time:

**Friday - Nov 27, 2015
Seminar 9:00 am
Evaluation to follow**

Location:

**Austin Schutzhund Club Field
205 CR 180, Leander TX
see map**

**We are not charging for this event, donations accepted
payable to Austin Schutzhund Club**

**We also ask for participants to come who would like to offer their dog or dogs for
the seminar.**

Accommodations

**Candlewood Suites
1100 Cottonwood Creek Trail
Cedar Park, TX 78613
(512) 986-4825**

**LaQuinta - Cedar Park
Pets accepted
1010 East Whitestone Boulevard
Cedar Park, TX US 78613
(512) 528-9300**

**Comfort Inn - Cedar Park
Pets accepted
300 East Whitestone Boulevard
Cedar Park, TX US 78613
(512) 259-1810**

For more information Contact:

Austin SchH Club:

**Julia Grayson, 1107 Castile, Austin, TX 78733
(512) 263-5441, schdogs@gmail.com**



HELPER SEMINAR / EVALUATION
4 USCA Teaching Helpers Together!
CHARLES OTTESEN, DON YELLE
DANNY GRAYSON, ROB DUNN

Requirements: Helpers participating in the Evaluation must present their USCA card confirming that they are current USA members they must also have a USCA Helper book. Helpers must provide their own dog for the evaluation capable of SchH 3 work

USA HELPER BOOK #: _____

HELPER NAME: _____

ADDRESS: _____

CITY, STATE, ZIP: _____, _____, _____

HM PHONE: _____ CELL PHONE: _____

EMAIL ADDRESS: _____

CLUB AFFILIATION: _____

CURRENT LEVEL OF CLASSIFICATION: _____

LEVEL OF CLASSIFICATION SOUGHT: _____

NUMBER OF DOGS IN BOOK: _____

USCA MEMBER #: _____ USCA EXP DATE _____

SIGNATURE: _____ DATE: _____

*****RELEASE WILL BE REQUIRED ON SITE*****

DAMAGE AND LIABILITY RELEASE
Austin Schutzhund Club

IN CONSIDERATION OF THE ACCEPTANCE OF MY PARTICIPATION IN THE TRIAL HOSTED BY AUSTIN SCHUTZHUND CLUB FURTHER REFERRED TO AS "THE CLUB", I AGREE TO ABIDE BY THE RULES AND REGULATIONS OF THE CLUB, I FURTHER AGREE THAT THE CLUB HAS THE RIGHT TO REFUSE MY PARTICIPATION FOR CAUSE WHICH THE CLUB SHALL DEEM TO BE SUFFICIENT.

IN CONSIDERATION OF MY PARTICIPATION, I AGREE TO HOLD THE CLUB, THE INVESTORS, DIRECTORS, MEMBERS, OTHER CLUBS INVOLVED IN HOSTING THE EVENT AND OWNERS OF ANY OF THE PROPERTY USED BY THE CLUB, THEIR MEMBERS, DIRECTORS, OFFICERS, AGENTS AND ANY EMPLOYEES OF THE AFOREMENTIONED PARTIES HARMLESS FROM ANY CLAIM FOR LOSS OR INJURY WHICH MAY BE ALLEGED TO HAVE BEEN CAUSED DIRECTLY OR INDIRECTLY TO ANY PERSON OR THING BY MY ACTIONS OR THE ACTIONS OF MY DOG(S) WHILE IN OR UPON THE PREMISES OR GROUNDS OR NEAR ANY ENTRANCE THERETO, AND I SHALL PERSONALLY ASSUME ALL RESPONSIBILITY AND LIABILITY FOR ANY SUCH CLAIM.

I FURTHER AGREE TO HOLD THE AFOREMENTIONED PARTIES HARMLESS FROM AND AGAINST ANY AND ALL CLAIMS MADE, INSINUATED OR INSTITUTED AGAINST THEM WHILE UPON ANY OF THE PREMISES USED BY THE CLUB OR WHILE USING ANY OF ITS FACILITIES OR EQUIPMENT, AT ANY LOCATION FOR ANY PURPOSE. INCLUDING INJURY OR LOSS TO THE UNDERSIGNED AND ANY AND ALL ANIMALS UNDERSIGNED HAS BROUGHT TO THIS FUNCTION, HOWEVER CAUSED. I FURTHER AGREE TO HOLD THE AFOREMENTIONED PARTIES HARMLESS FROM AND AGAINST ANY AND ALL CLAIMS MADE, INSINUATED OR INSTITUTED AGAINST THEM FOR INJURY OR LOSS CAUSED BY THE UNDERSIGNED TO ANY OTHER PERSON OR ANIMAL, ALLEGED OR ACTUAL HOWEVER CAUSED.

I CERTIFY AND REPRESENT THAT MY DOG(S) ARE NOT A HAZARD TO PERSONS OR OTHER DOGS.

MY PARTICIPATION IS SUBMITTED FOR ACCEPTANCE ON THE FOREGOING REPRESENTATION AND AGREEMENT. I CERTIFY THAT BY MY SIGNATURE THAT I HAVE READ AND UNDERSTAND THIS AGREEMENT IN ITS ENTIRETY AND ALL OF MY REGARDING IT HAVE BEEN FULLY ANSWERED.

DOGS NAME: _____

HANDLER NAME : _____

SIGNATURE: _____

DATE: _____

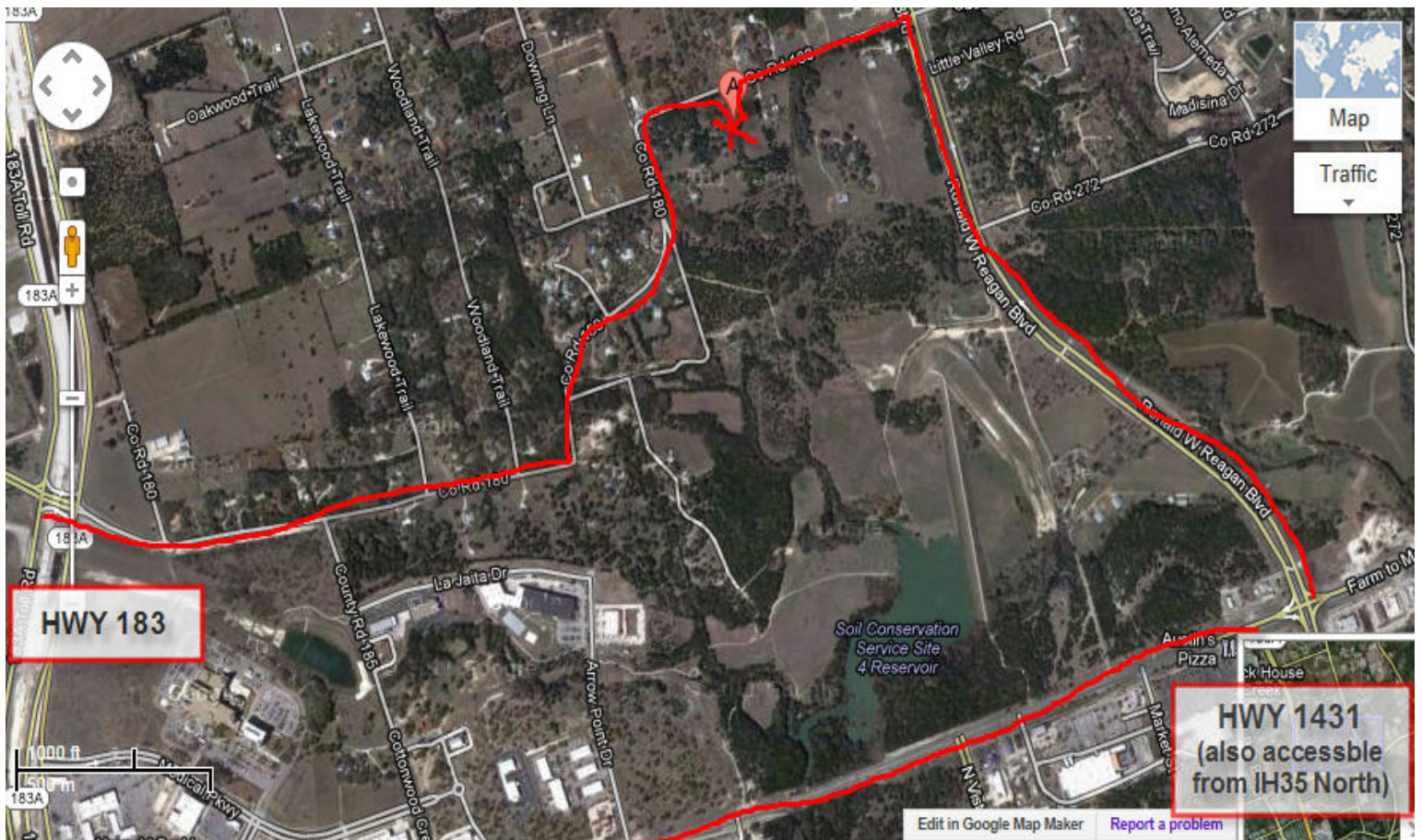

Address: 205 CR 180, Leander TX

We are showing you a few different ways to get to the field:

You can come by way of Hwy 183 exit 1431 go to the intersection of 1431/Palmer turn right on Palmer/Ronald Reagan, 1 mile turn left and go about 1/2 mile the field is on the left

If you come from IH35 North Exit 1431, turn right on Palmer/Ronald Reagan 1 mile turn left and go about 1/2 mile the field is on the left

Or you can take Hwy 183 to New Hope Lane, going north and follow it to the address