



Austin Schutzhund Club

2016 Fall Trial

GSSCC - Jim Chrisp

Date: Nov 26, 2016

**Trial location: Austin Schutzhund Club Field
205 CR 180, Leander TX - see map**

Trial will start 7:00 am on Saturday

Entry Fees:

**USCA Member \$75.00 Entry fee (BH - \$60.00)
Non-USCA Member \$105.00 Entry fee (BH - \$90.00)**

Offering: IPO 1 IPO 2 IPO 3 BH

**Make all checks payable to Austin Schutzhund Club mailed to 1107 Castile,
Austin, TX 78733 or email to schdogs@gmail.com.**

**All entries received after the closing date of Nov 24th will be charged a
\$15.00 additional entry fee**

**Club members will have entry priority, other non-club member entries are first
come first serve. Tracking is very limited**

Trial Meeting Times

(all times subject to change for weather and safety of dogs)

Tracking

To be determined - should be dirt

Obedience and Protection - Will follow on Saturday - Limited entry

Accommodations

**LaQuinta - Cedar Park
Pets accepted
1010 East Whitestone Boulevard
Cedar Park, TX US 78613
(512) 528-9300**

**Comfort Inn - Cedar Park
Pets accepted
300 East Whitestone Boulevard
Cedar Park, TX US 78613
(512) 259-1810**

For more information Contact:

Austin SchH Club:

Julia Grayson, 1107 Castile, Austin, TX 78733 (512) 263-5441, schdogs@gmail.com



Austin Schutzhund Club
Entry Form Nov 26, 2016
GSSCC - Jim Chrisp

SCORE BOOK #: _____ **REGISTRATION #:** _____

ENTERING FOR: IPO 1 IPO 2 IPO 3 BH **HOT?** Yes No

NAME OF DOG: _____

DEGREES: _____ **SEX:** Male Female **BREED:** _____

TATTOO #: _____ **DATE OF BIRTH:** _____

SIRE: _____ **DEGREES:** _____

DAM: _____ **DEGREES:** _____

BREEDER: _____

HANDLER NAME: _____

ADDRESS: _____

Address

City,

State

Zip:

PHONE: _____ **E Mail address:** _____

CLUB AFFILIATION: _____

USA MEMBER NUMBER (Handler): _____ **Exp date:** _____

Be sure to bring your CURRENT USCA Membership Card - or there is an additional \$20.00 fee to enter the trial

If different from Handler

OWNER: _____

OWNER ADDRESS: _____

Address

City,

State

Zip:

USA MEMBER NUMBER (Owner): _____ **Exp date:** _____

SIGNATURE: _____

DATE: _____

*****RELEASE MUST BE SIGNED AND DATED*****

DAMAGE AND LIABILITY RELEASE
Austin Schutzhund Club

IN CONSIDERATION OF THE ACCEPTANCE OF MY PARTICIPATION IN THE TRIAL HOSTED BY AUSTIN SCHUTZHUND CLUB FURTHER REFERRED TO AS "THE CLUB", I AGREE TO ABIDE BY THE RULES AND REGULATIONS OF THE CLUB, I FURTHER AGREE THAT THE CLUB HAS THE RIGHT TO REFUSE MY PARTICIPATION FOR CAUSE WHICH THE CLUB SHALL DEEM TO BE SUFFICIENT.

IN CONSIDERATION OF MY PARTICIPATION, I AGREE TO HOLD THE CLUB, THE INVESTORS, DIRECTORS, MEMBERS, OTHER CLUBS INVOLVED IN HOSTING THE EVENT AND OWNERS OF ANY OF THE PROPERTY USED BY THE CLUB, THEIR MEMBERS, DIRECTORS, OFFICERS, AGENTS AND ANY EMPLOYEES OF THE AFOREMENTIONED PARTIES HARMLESS FROM ANY CLAIM FOR LOSS OR INJURY WHICH MAY BE ALLEGED TO HAVE BEEN CAUSED DIRECTLY OR INDIRECTLY TO ANY PERSON OR THING BY MY ACTIONS OR THE ACTIONS OF MY DOG(S) WHILE IN OR UPON THE PREMISES OR GROUNDS OR NEAR ANY ENTRANCE THERETO, AND I SHALL PERSONALLY ASSUME ALL RESPONSIBILITY AND LIABILITY FOR ANY SUCH CLAIM.

I FURTHER AGREE TO HOLD THE AFOREMENTIONED PARTIES HARMLESS FROM AND AGAINST ANY AND ALL CLAIMS MADE, INSINUATED OR INSTITUTED AGAINST THEM WHILE UPON ANY OF THE PREMISES USED BY THE CLUB OR WHILE USING ANY OF ITS FACILITIES OR EQUIPMENT, AT ANY LOCATION FOR ANY PURPOSE. INCLUDING INJURY OR LOSS TO THE UNDERSIGNED AND ANY AND ALL ANIMALS UNDERSIGNED HAS BROUGHT TO THIS FUNCTION, HOWEVER CAUSED. I FURTHER AGREE TO HOLD THE AFOREMENTIONED PARTIES HARMLESS FROM AND AGAINST ANY AND ALL CLAIMS MADE, INSINUATED OR INSTITUTED AGAINST THEM FOR INJURY OR LOSS CAUSED BY THE UNDERSIGNED TO ANY OTHER PERSON OR ANIMAL, ALLEGED OR ACTUAL HOWEVER CAUSED.

I CERTIFY AND REPRESENT THAT MY DOG(S) ARE NOT A HAZARD TO PERSONS OR OTHER DOGS.

MY PARTICIPATION IS SUBMITTED FOR ACCEPTANCE ON THE FOREGOING REPRESENTATION AND AGREEMENT. I CERTIFY THAT BY MY SIGNATURE THAT I HAVE READ AND UNDERSTAND THIS AGREEMENT IN ITS ENTIRETY AND ALL OF MY REGARDING IT HAVE BEEN FULLY ANSWERED.

DOGS NAME: _____

HANDLER NAME : _____

SIGNATURE: _____

DATE: _____

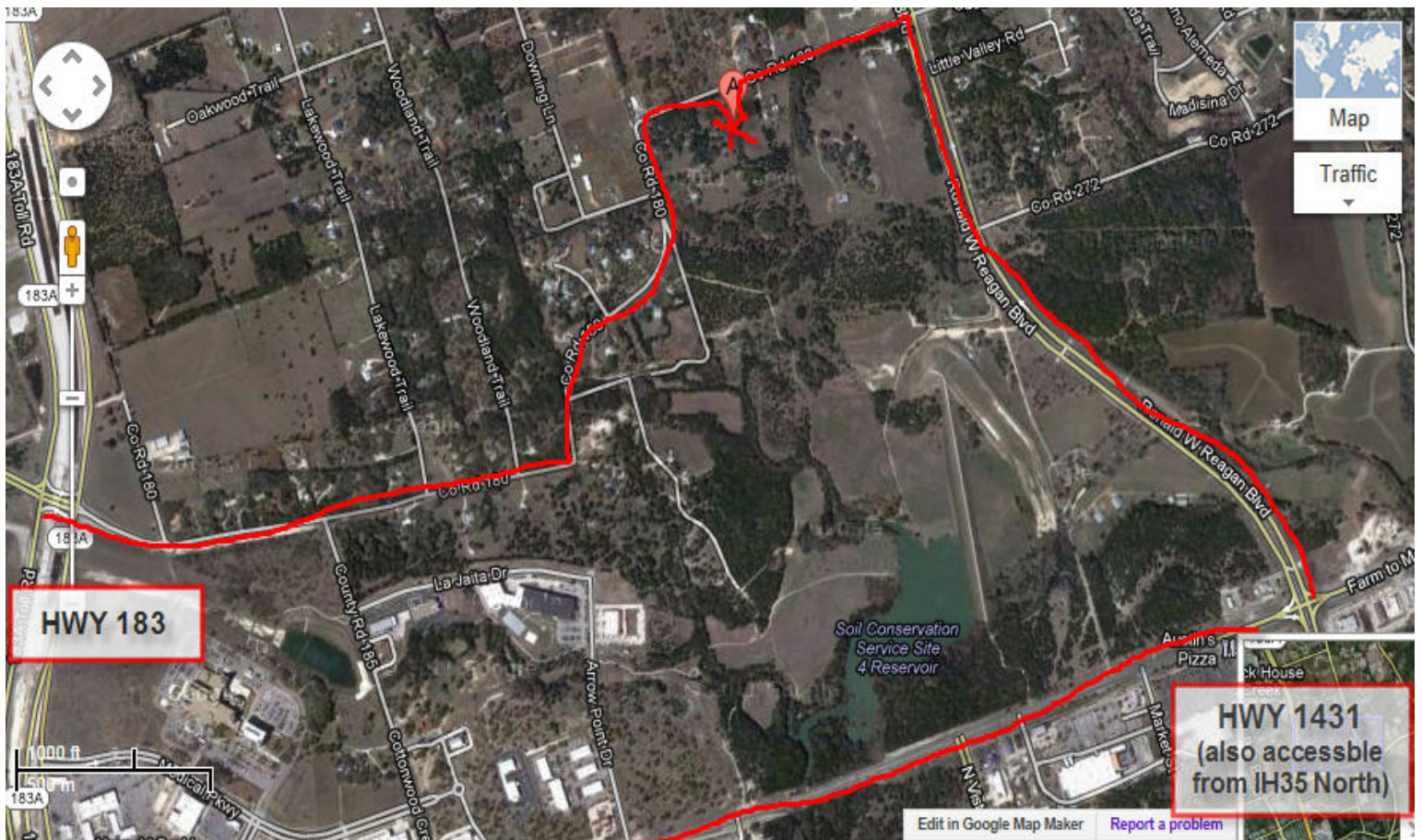

Address: 205 CR 180, Leander TX

We are showing you three different ways to get to the field:

You can come by way of Hwy 183 exit 1431 go to the intersection of 1431/Palmer turn right on Palmer/Ronald Reagan, 1 mile turn left (it is the first left) and go about 1/2 mile the field is on the left

If you come from IH35 North Exit 1431, turn right on Palmer/Ronald Reagan 1 mile turn left (it is the first left) and go about 1/2 mile the field is on the left

Or you can take Hwy 183 to New Hope Lane, going north and follow it to the address