



Austin Schutzhund Club 2012 Fall Trial, Show and Breed Survey

Karen MacIntrye

Date: Oct 5th, 6th and 7th - 2012

**Trial location: Austin Schutzhund Club Field
205 CR 180, Leander TX**

**Show location: Triple Crown Dog Academy
200 CR 197, Hutto TX - see maps**

Trial and Show Meeting Times

(all times subject to change for weather and safety of dogs)

IPO Obedience and Protection - Friday after 12:00 noon - Depending on entries
**IPO Tracking: Saturday - meet at Jack in the Box, 8706 E Highway 290 Austin, TX 78724,
(512) 928-8969 - 6:30 am - Tracking will be dirt
IPO trial will have limited entry**

**Show - Saturday, onsite registration starts at 8:00 am - closes at 9:30 am.
First Classes will begin directly after entries close**

Breed Survey - Sunday 9:00 AM

Make all checks payable to Austin Schutzhund Club mailed to 1107 Castile, Austin, TX 78733 or email to schdogs@gmail.com. All entries are considered incomplete until entry form, waiver and payment is received.

All entries received after the closing date of Sept 30th will be charged a

\$10.00 additional entry fee

**Club members will have IPO entry priority,
other non-club member entries are first come first serve.**

See show entry form for class fees!

IPO Trial Fees:

USCA Member \$75.00 Entry fee (BH - \$60.00)

Non-USCA Member \$95.00 Entry fee (BH - \$80.00)

Accommodations

IPO Hotel

**LaQuinta - Cedar Park
Pets accepted
1010 East Whitestone Boulevard
Cedar Park, TX US 78613
(512) 528-9300**

Show and Breed Survey Hotel

**LaQuinta Inn & Suites Round Rock South
150 Parker Drive
Austin, TX 78728
Triple Crown rate \$69 plus tax.
Pet friendly. No pet deposit required. (512) 246-2800**

For more information Contact:

Austin SchH Club:

Julia Grayson, 1107 Castile, Austin, TX 78733 (512) 263-5441, schdogs@gmail.com



Austin Schutzhund Club Entry Form Oct 5th, 6th and 7th - 2012

Karen MacIntrye

SCORE BOOK #: _____ REGISTRATION #: _____

ENTERING FOR: IPO 1 IPO 2 IPO 3 AD BH **HOT?** Yes No

NAME OF DOG: _____

DEGREES: _____ SEX: Male F BREED: _____

TATTOO #: _____ DATE OF BIRTH: _____

SIRE: _____ DEGREES: _____

DAM: _____ DEGREES: _____

BREEDER: _____

HANDLER NAME: _____

ADDRESS: _____

Address City, State Zip:

PHONE: _____ EMail address: _____

CLUB AFFILIATION: _____

USA MEMBER NUMBER (Handler): _____ Exp date: _____

Be sure to bring your CURRENT USCA Membership Card - or there is an additional \$20.00 fee to enter the trial

If different from Handler

OWNER: _____

OWNER ADDRESS: _____

Address City, State Zip:

USA MEMBER NUMBER (Owner): _____ Exp date: _____

SIGNATURE: _____

DATE: _____

RELEASE MUST BE SIGNED AND DATED



UNITED SCHUTZHUND CLUB OF AMERICA CONFORMATION SHOW AND BREED SURVEY ENTRY FORM

Dog's Registered Name: Male Female

D.O.B: Registration #: SV USCA AKC Other...

Tattoo #: Breed Surveyed: Yes No Körkl: 1 2 Date:

Hip Rating: Working Titles: Score Book #:

Sire: Working Titles: Reg #:

Dam: Working Titles: Reg #

Name of Owner:

Address: City: State: Zip:

Phone #: Email:

Member Organization: Member Number: Expr. Date:

Name of Breeder:

Please check the Class the dog is entering for:

- | | | |
|-----------------------------------------------------------------------------------|----------------------------------------------------|--------------------------------------------------|
| <input type="checkbox"/> Puppy 4-6 Months | <input type="checkbox"/> Youth 12-18 Months | <input type="checkbox"/> Working |
| <input type="checkbox"/> Puppy 6-9 Months | <input type="checkbox"/> Young 18-24 Months | <input type="checkbox"/> Veteran |
| <input type="checkbox"/> Puppy 9-12 Months | <input type="checkbox"/> Adult Untitled | <input type="checkbox"/> New Breed Survey |
| Check If Long Stock Coat applies: <input type="checkbox"/> Long Stock Coat | | <input type="checkbox"/> Re-Survey |

Puppy entry fee: \$45.00
 Youth entry fee: \$55.00
 Adult entry fee: \$65.00
 Working and Veterans Classes fee: \$75.00
 Breed Survey entry fee: \$125.00

Signature: _____

Date: _____

DAMAGE AND LIABILITY RELEASE
Austin Schutzhund Club

IN CONSIDERATION OF THE ACCEPTANCE OF MY PARTICIPATION IN THE TRIAL HOSTED BY AUSTIN SCHUTZHUND CLUB FURTHER REFERRED TO AS "THE CLUB", I AGREE TO ABIDE BY THE RULES AND REGULATIONS OF THE CLUB, I FURTHER AGREE THAT THE CLUB HAS THE RIGHT TO REFUSE MY PARTICIPATION FOR CAUSE WHICH THE CLUB SHALL DEEM TO BE SUFFICIENT.

IN CONSIDERATION OF MY PARTICIPATION, I AGREE TO HOLD THE CLUB, THE INVESTORS, DIRECTORS, MEMBERS, OTHER CLUBS INVOLVED IN HOSTING THE EVENT AND OWNERS OF ANY OF THE PROPERTY USED BY THE CLUB, THEIR MEMBERS, DIRECTORS, OFFICERS, AGENTS AND ANY EMPLOYEES OF THE AFOREMENTIONED PARTIES HARMLESS FROM ANY CLAIM FOR LOSS OR INJURY WHICH MAY BE ALLEGED TO HAVE BEEN CAUSED DIRECTLY OR INDIRECTLY TO ANY PERSON OR THING BY MY ACTIONS OR THE ACTIONS OF MY DOG(S) WHILE IN OR UPON THE PREMISES OR GROUNDS OR NEAR ANY ENTRANCE THERETO, AND I SHALL PERSONALLY ASSUME ALL RESPONSIBILITY AND LIABILITY FOR ANY SUCH CLAIM.

I FURTHER AGREE TO HOLD THE AFOREMENTIONED PARTIES HARMLESS FROM AND AGAINST ANY AND ALL CLAIMS MADE, INSINUATED OR INSTITUTED AGAINST THEM WHILE UPON ANY OF THE PREMISES USED BY THE CLUB OR WHILE USING ANY OF ITS FACILITIES OR EQUIPMENT, AT ANY LOCATION FOR ANY PURPOSE. INCLUDING INJURY OR LOSS TO THE UNDERSIGNED AND ANY AND ALL ANIMALS UNDERSIGNED HAS BROUGHT TO THIS FUNCTION, HOWEVER CAUSED. I FURTHER AGREE TO HOLD THE AFOREMENTIONED PARTIES HARMLESS FROM AND AGAINST ANY AND ALL CLAIMS MADE, INSINUATED OR INSTITUTED AGAINST THEM FOR INJURY OR LOSS CAUSED BY THE UNDERSIGNED TO ANY OTHER PERSON OR ANIMAL, ALLEGED OR ACTUAL HOWEVER CAUSED.

I CERTIFY AND REPRESENT THAT MY DOG(S) ARE NOT A HAZARD TO PERSONS OR OTHER DOGS.

MY PARTICIPATION IS SUBMITTED FOR ACCEPTANCE ON THE FOREGOING REPRESENTATION AND AGREEMENT. I CERTIFY THAT BY MY SIGNATURE THAT I HAVE READ AND UNDERSTAND THIS AGREEMENT IN ITS ENTIRETY AND ALL OF MY REGARDING IT HAVE BEEN FULLY ANSWERED.

DOGS NAME:_____

HANDLER NAME : _____

SIGNATURE:_____

DATE:_____

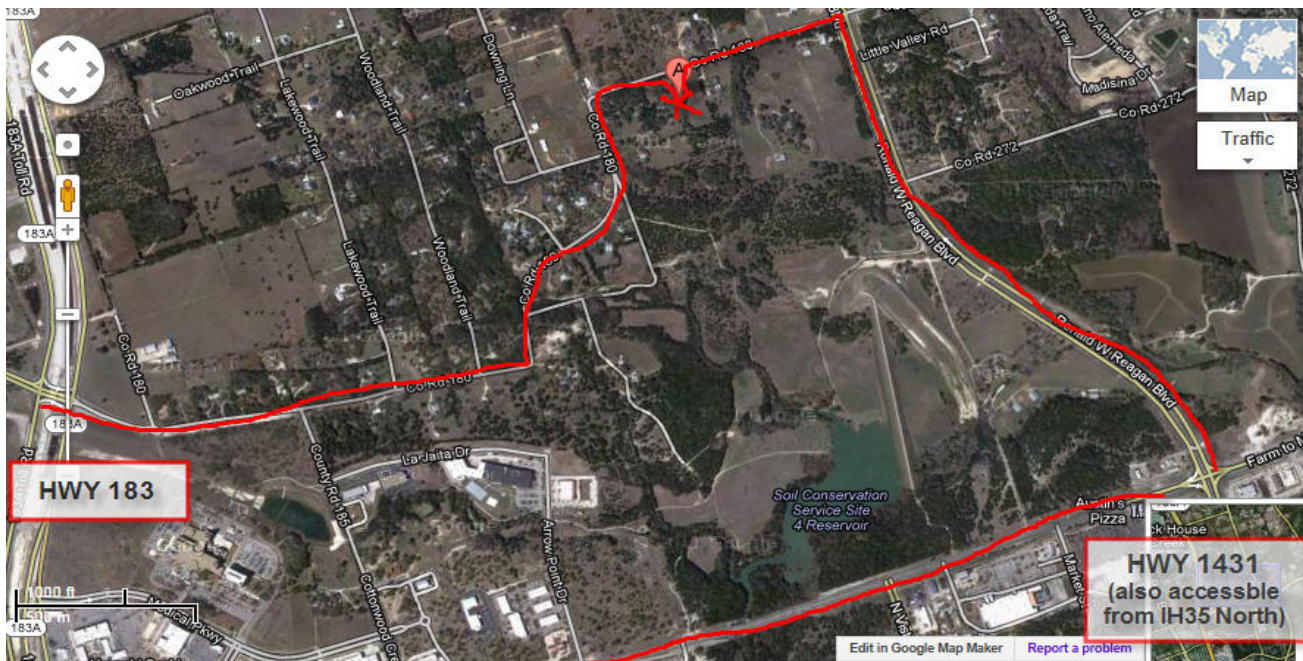

Address: 205 CR 180, Leander TX

We are showing you three different ways to get to the field:

You can come by way of Hwy 183 exit 1431 go to the intersection of 1431/Palmer turn left on Palmer/Ronald Reagan, 1 mile turn left (it is the first left) and go about 1/2 mile the field is on the left

If you come from IH35 North Exit 1431, turn right on Palmer/Ronald Reagan 1 mile turn left (it is the first left) and go about 1/2 mile the field is on the left

Or you can take Hwy 183 to New Hope Lane, going north and follow it to the address

**Triple Crown Dog Academy
Show and Breed Survey location**

From Austin, TX, off Toll 130 at 200 County Road 197 (the intersection of County Roads 137 and 197). Note: County Road 137 (Jake's Hill Road) has moved slightly south of Hutto Cemetery. Or Take 79 out of Round Rock and turn South (right) on 1660 and then right on 197, and right into Triple Crown.

